



PET SHOW at the 4-H FAIR!

**GRAND PRIZE – 1 Year's Supply of Pet
Food From Smeltzer & Sons!**

Saturday, July 23, 2022

Check-In: 9 to 10 AM
Show: 10 AM

Main Stage, CMC 4-H Fairgrounds
355 Court House-South Dennis Road, CMCH

Anyone Can Enter. Not limited to 4-H members!



Dogs • Cats • Rabbits • Birds • Pocket Pets • Unusual Pets

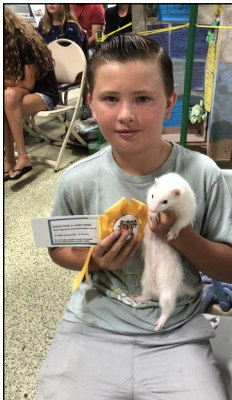

- Ribbons will be awarded in all classes.
- Best in Show Trophy for each division.
- KIDS UNDER 5 MAY HAVE A HELPER!
See other side for divisions and classes.
- General Entry Fee: \$1 per class.
- Parking at 355 Court House-South Dennis Road, CMCH.
- Information at cmc4h.com or call 609-465-5115, ext. 3605.



Lots of prizes & giveaways!

Sponsored by:
SMELTZER & SONS FEED & PET SUPPLIES
Route 9 > Cape May Court House, NJ < (609) 465-4500

PET SHOW DIVISIONS & CLASSES



DOGS

- | <u>#</u> | <u>Class</u> |
|----------|--------------|
| 1. | Longest Tail |
| 2. | Best Trick |

REPTILES/AMPHIBIANS/BIRDS

- | <u>#</u> | <u>Class</u> |
|----------|--------------|
| 7. | Most Unique |
| 8. | Friendliest |



CATS

- | <u>#</u> | <u>Class</u> |
|----------|------------------|
| 3. | Longest Whiskers |
| 4. | Best Fur |



ALL PETS

- | <u>#</u> | <u>Class</u> |
|----------|--------------------------------|
| 9. | Best Costume |
| 10. | Best Christmas in July Costume |

RABBITS/SMALL FURRY PETS

- | <u>#</u> | <u>Class</u> |
|----------|------------------|
| 5. | Smallest Critter |
| 6. | Longest Ears |



ADULTS

- | <u>#</u> | <u>Class</u> |
|----------|--------------------------------|
| 11. | Pet / Owner Look Alike |
| 12. | Best Trick |
| 13. | Best Christmas in July Costume |



PET SHOW GUIDELINES:

All cats and dogs must SHOW PROOF of current vaccinations!

- | | |
|--|---|
| ✓ Access to the fairgrounds for pets entered in this event is restricted to the front of the grounds where the stage is located. | ✓ Cats & dogs must be kept separated <u>AND</u> under adult supervision while waiting to go on stage. |
| ✓ Animals already on exhibit at the 4-H Fair are <u>NOT</u> eligible. | ✓ Pet owners are solely responsible for their animal's safety! |
| ✓ All pets must be on a leash or in a crate. | ✓ All unusual pets welcomed as long as they are under the constant control of their owner. |
| ✓ Adult classes for 18 and over. | |

PLEASE BE SURE TO BRING WATER FOR YOUR PETS!
FOR FURTHER INFORMATION, CONTACT THE 4-H OFFICE AT (609) 465-5115 x 3605.